

**Lift buffers of AUTAN® HE
certified as per EN 81-20/50
and Lift Directive 2014/33/EU**



New Notified Body

**Delivery program/
new type examination certificates**



**With
CE, UKCA and EAC
marking**



**Certified
by TÜV SÜD**

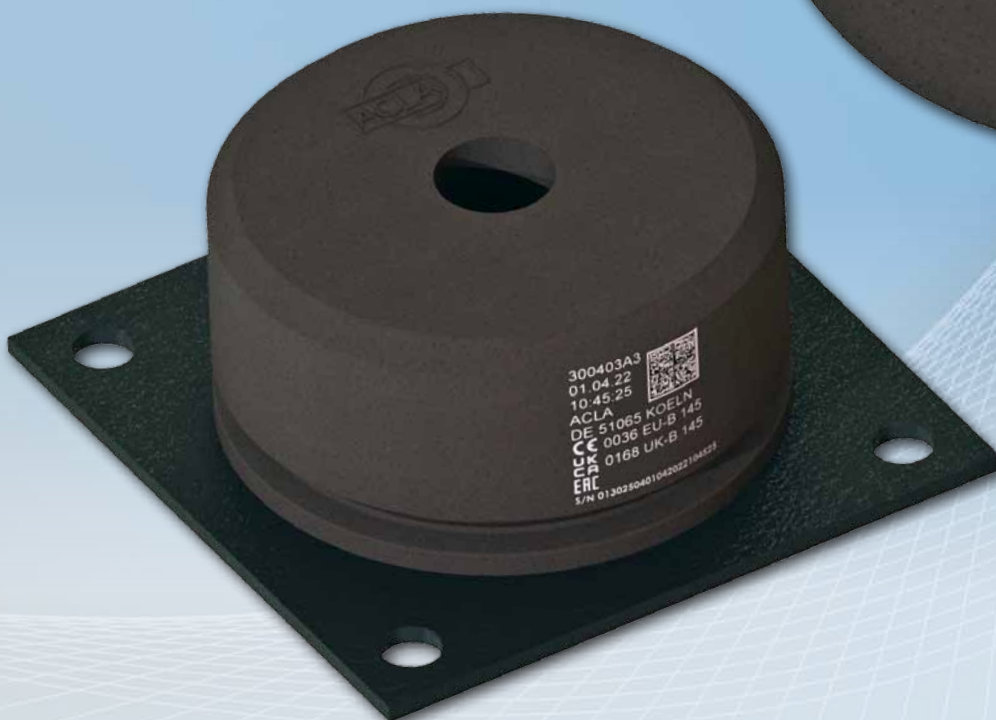

Lift buffers of AUTAN® HE certified as per EN 81-20/50 and Lift Directive 2014/33/EU

New Notified Body for buffers of AUTAN® HE

Our new partner for the certification of the ACLA buffers of AUTAN® HE is the

TÜV SÜD
Industrie Service GmbH.

All existing EU type examinations are transferred to TÜV SÜD and receive new certificates. From a technical point of view the buffers, their range of application and the ACLA article numbers of course remain unchanged!

Only the identification marking on the buffer receives the new certificate numbers.

The number of the Notified Body involved in random check and quality assurance changes from CE 0044 to CE 0036.

Buffers in your stock can be continued to be used.

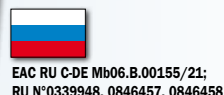
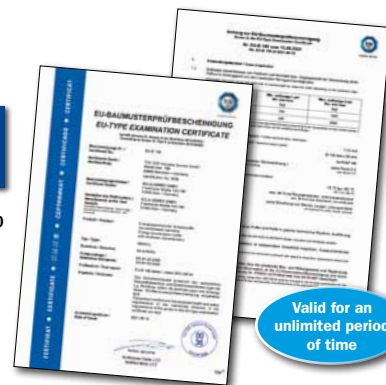

Overview of type examination certificates “old/TÜV NORD” and “new/TÜV SÜD”

| Delivery program | size D x H | type | art.-no. | “OLD” TÜV NORD | “NEW” TÜV SÜD | “NEW” TÜV SÜD |
|------------------|---------------|----------|---------------------|--|--|--|
| | | | | EU type examination certificates registration number | EU type examination certificates registration number | UKCA type examination certificates registration number |
| Series S | 80 x 80 | A | 300400L1 | 44 208 17053401 | EU-B 147 | UK-B 147 |
| | | C | 300400L3 | | | |
| | | D | 300400L4 | | | |
| | 100 x 80 | A | 300401L1 | 44 208 17053403 | EU-B 148 | UK-B 148 |
| | | C | 300401L3 | | | |
| | | D | 300401L4 | | | |
| | 100 x 80 | A | 300401M1 | 44 208 17053402 | EU-B 149 | UK-B 149 |
| | | C | 300401M3 | | | |
| | | D | 300401M4 | | | |
| | 125 x 80 | A | 300402L1 | 44 208 17053404 | EU-B 150 | UK-B 150 |
| | | C | 300402L3 | | | |
| | | D | 300402L4 | | | |
| | 140 x 80 | A | 300419L1 | 44 208 17053405 | EU-B 151 | UK-B 151 |
| | | C | 300419L3 | | | |
| | | D | 300419L4 | | | |
| | 165 x 80 | A | 300403L1 | 44 208 17053406 | EU-B 152 | UK-B 152 |
| | | C | 300403L3 | | | |
| | | D | 300403L4 | | | |
| | 220 x 80 | A | 300404L1 | 44 208 17053407 | EU-B 153 | UK-B 153 |
| | | C | 300404L3 | | | |
| | | D | 300404L4 | | | |
| | 81 x 120 | A | 300335A1 | 44 208 12019089-001 | EU-B 138 | UK-B 138 |
| | | C | 300335A3 | | | |
| | | D | 300335A4 | | | |
| 101 x 163 | A | 300405A1 | 44 208 12019092-001 | EU-B 141 | UK-B 141 | |
| | C | 300405A3 | | | | |
| | D | 300405A4 | | | | |
| 129 x 103 | A | 300178A1 | 44 208 12019094-001 | EU-B 143 | UK-B 143 | |
| | C | 300178A3 | | | | |
| | D | 300178A4 | | | | |
| 142 x 101 | A | 300183A1 | 44 208 12019096-001 | EU-B 144 | UK-B 144 | |
| | C | 300183A3 | | | | |
| | D | 300183A4 | | | | |

Type examination certificates and declarations of conformity can be downloaded from our website „www.acla-werke.de“.